

Chorley Council

Jane E Meek BSc(Hons) DipTP MRTPI
 Head of Development and Regeneration
 Council Offices, Union Street, Chorley PR7 1AL

Location Plan of:

**24 Highfield Road North
 Adlington**

Scale: 1:1,250

6th Sept 2006

Reproduced from the Ordnance Survey mapping with the permission of the Controller of Her Majesty's Stationery Office. © Copyright. Unauthorised reproduction infringes Crown Copyright and may lead to prosecution or civil proceedings. Chorley B.C. 100018509

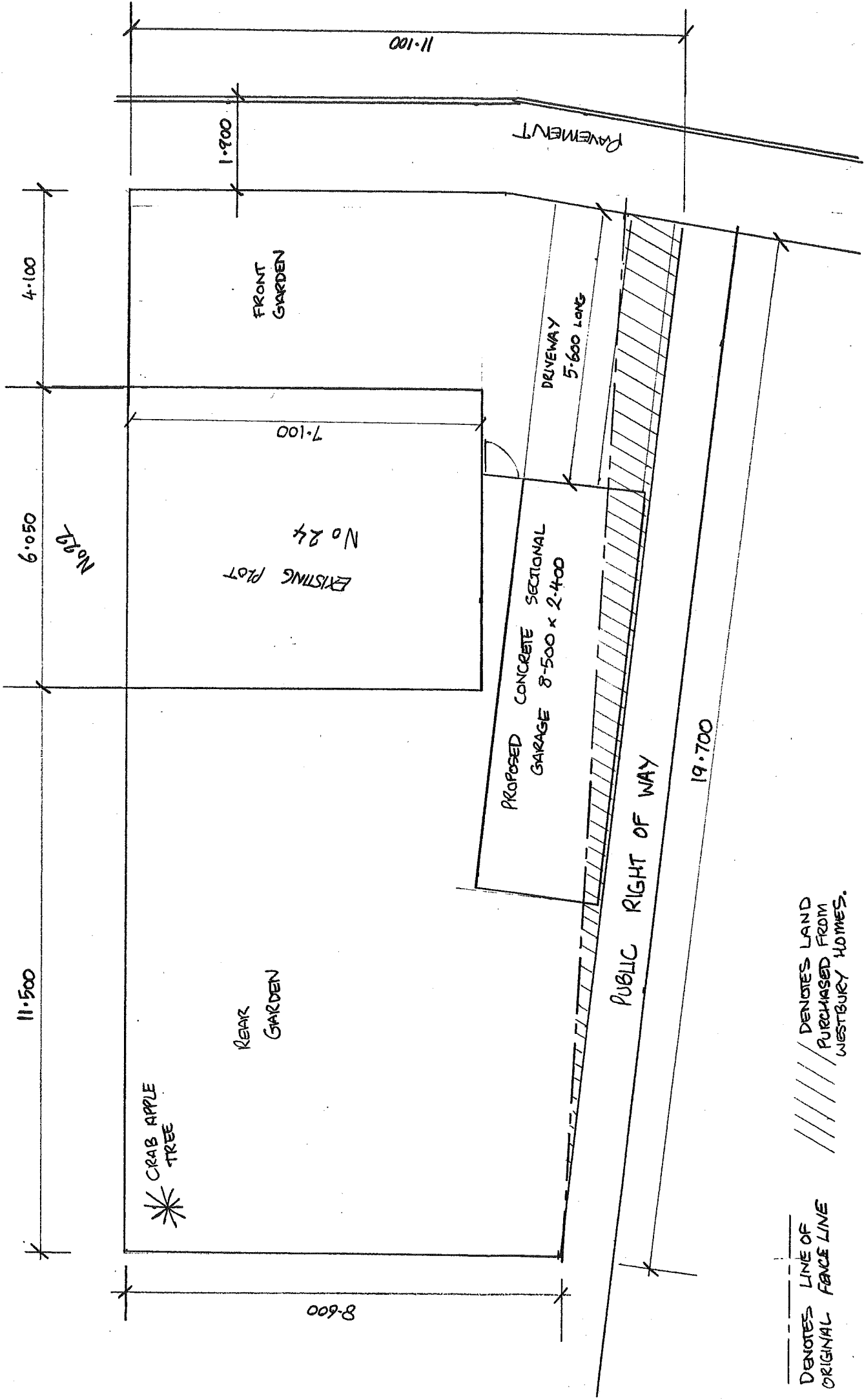

MR + MRS N. SHUFFLEBOTHAM
24 HIGHFIELD ROAD NORTH

PROPOSED NEW
CONCRETE GARAGE
WITH DRIVEWAY

SCALE 1:100

--- DENOTES LINE OF ORIGINAL FACE LINE
 // DENOTES LAND PURCHASED FROM WESTBURY HOMES.

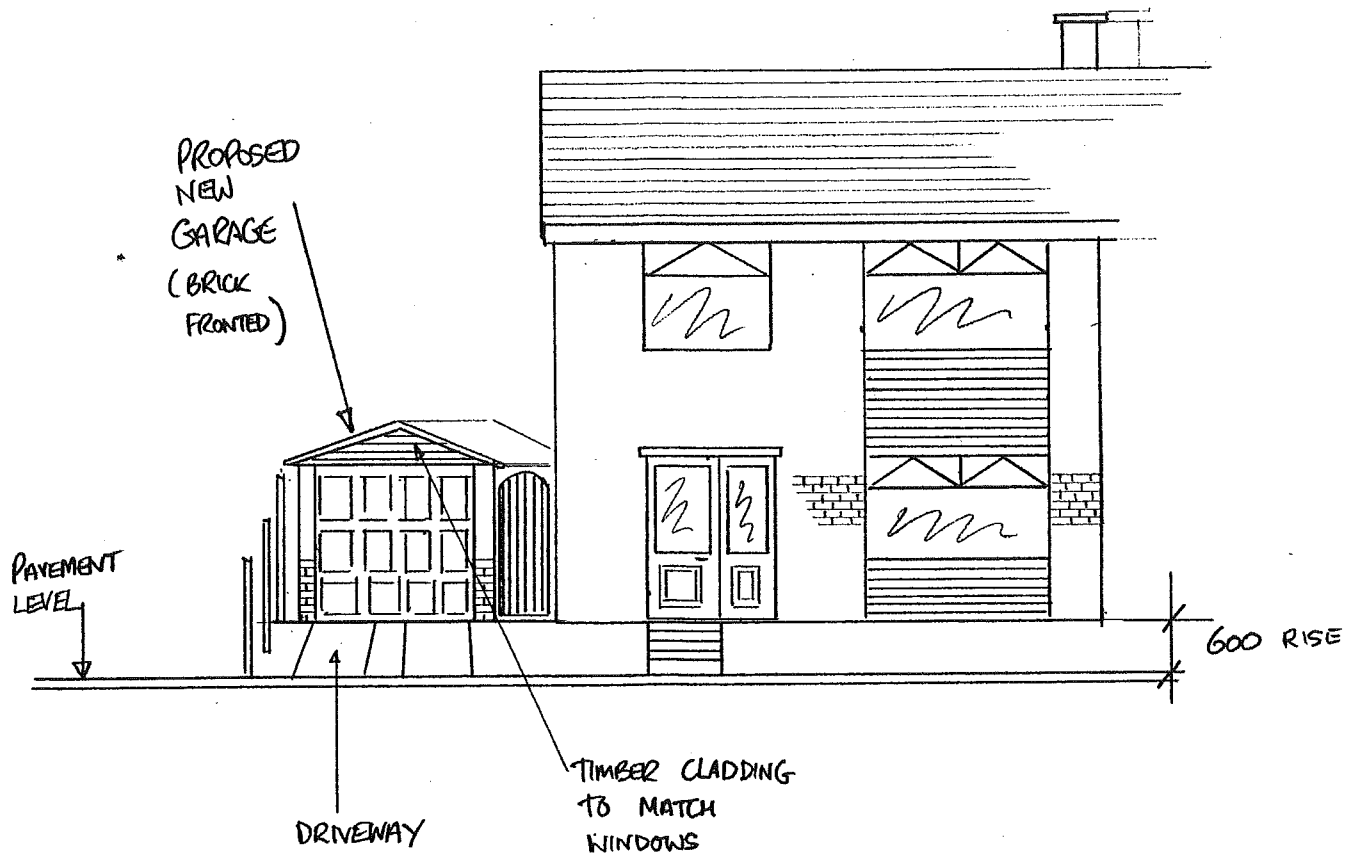

FRONT ELEVATION

SCALE 1:100

MR + MRS N. SHUFFLEBOTHAM
24 HIGHFIELD ROAD NORTH
ADUNGTON PR6 9RN